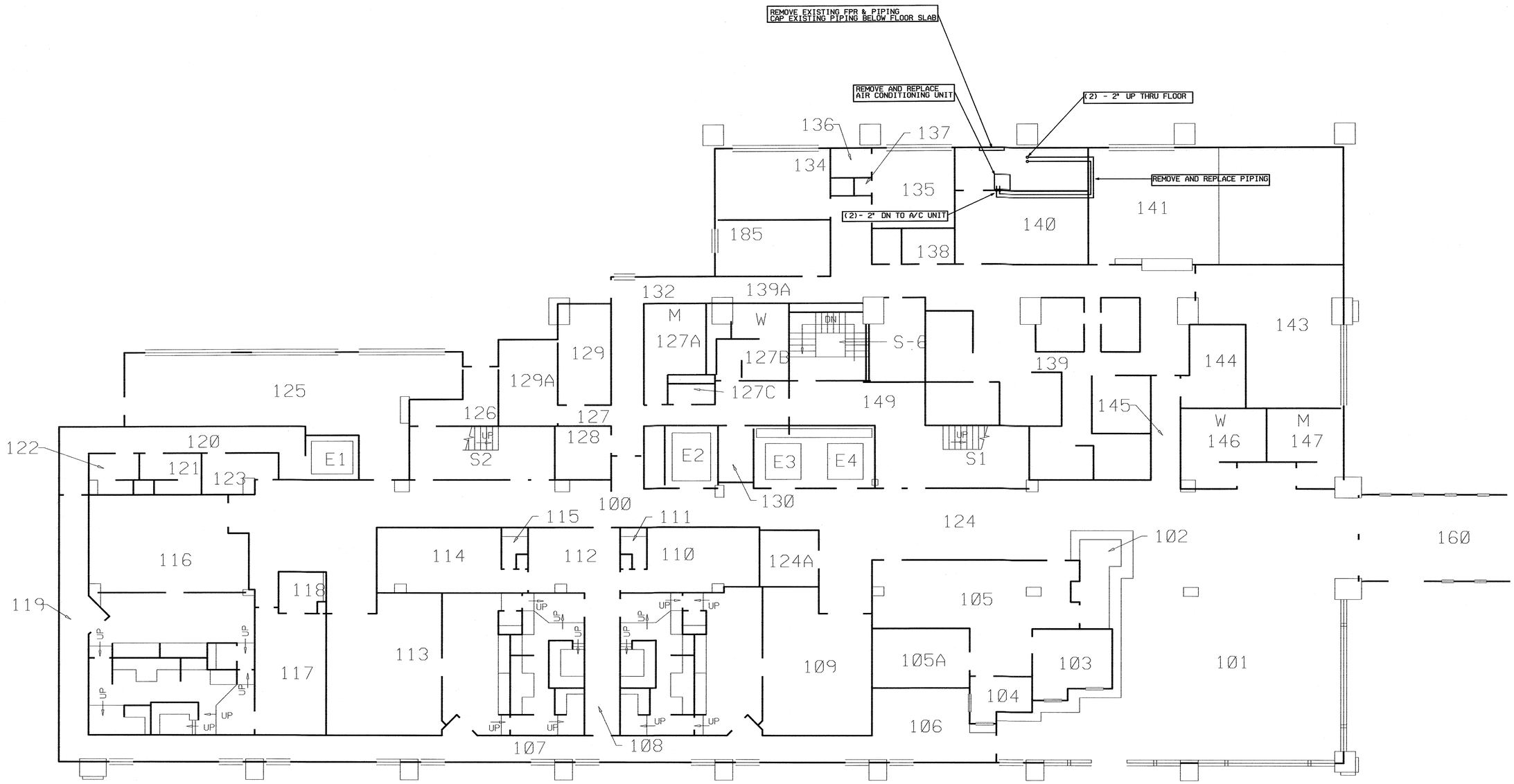

1ST FLOOR HVAC PLAN

1/8" = 1'-0'

NORTH

City of Milwaukee
Department of Public Works
Infrastructure Services Division
Facilities Development & Management Services

APPROVED
ARCHITECT OR ENGINEER — 5-14-2012
SUPERVISOR — 5/15/12
COMMISSIONER OF PUBLIC WORKS

POLICE ADMINISTRATION BUILDING - MUNICIPAL COURT - ROOM 140
951 NORTH JAMES LOVELL STREET
DATA ROOM AIR CONDTIONING REPLACEMENT
1ST FLOOR
1ST FLOOR HVAC PLAN

REVISIONS

DESIGNED BY	DTP
DRAWN BY	DTP
CHECKED BY	TET
DATE 5/12	SCALE 1/8"=1'-0"
JOB NUMBER	RM5445146701
SHEET NUMBER	H-1
OF	3

WISCONSIN THOMAS E. TARKOWSKI E-34119 MILWAUKEE WI PROFESSIONAL ENGINEER

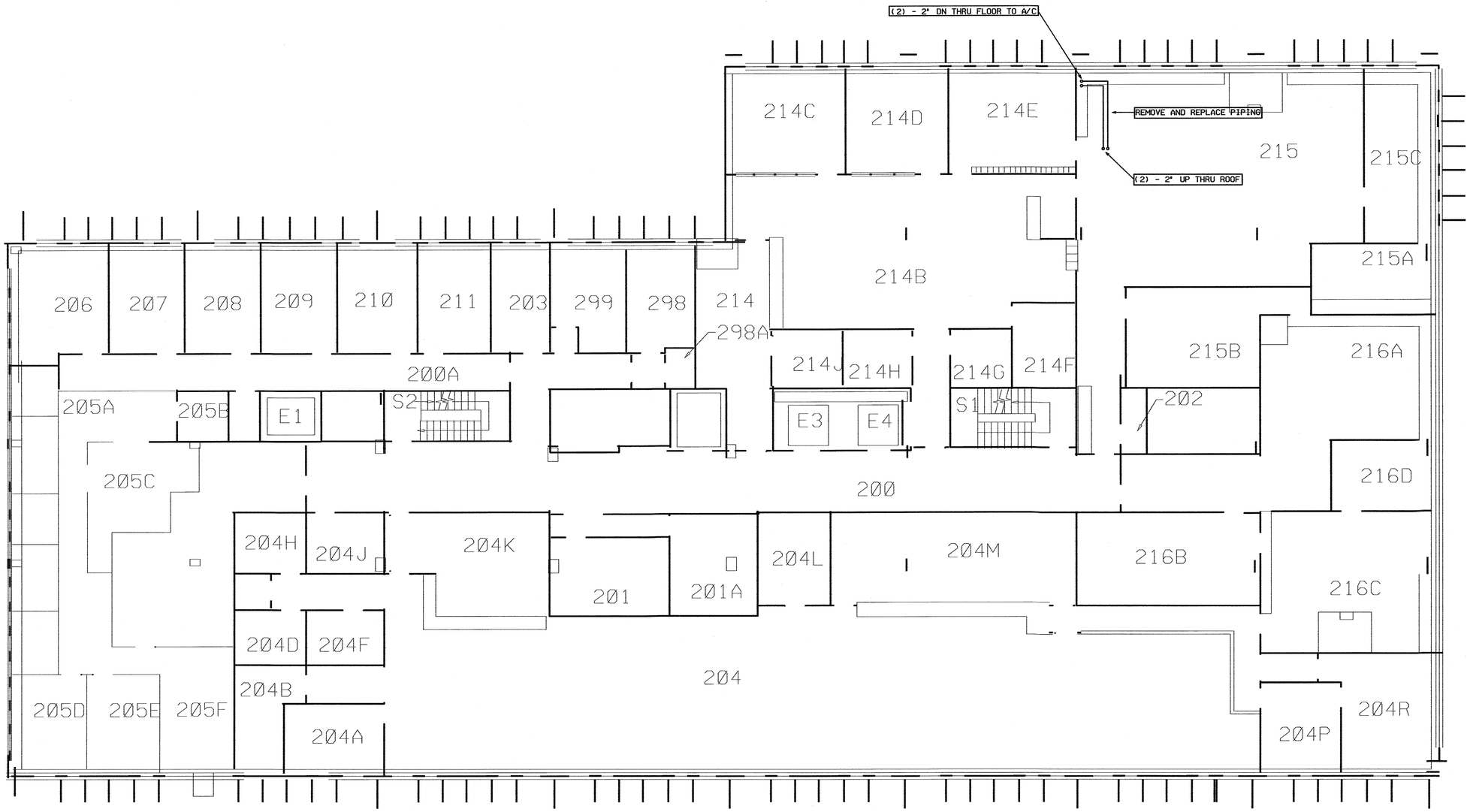

2ND FLOOR HVAC PLAN

1/8" = 1'-0'

NORTH

City of Milwaukee
Department of Public Works
Infrastructure Services Division
Facilities Development & Management Services

POLICE ADMINISTRATION BUILDING - MUNICIPAL COURT - ROOM 140
951 NORTH JAMES LOVELL STREET
DATA ROOM AIR CONDTIONING REPLACEMENT
2ND FLOOR
2ND FLOOR HVAC PLAN

REVISIONS

DESIGNED BY	DTP
DRAWN BY	DTP
CHECKED BY	TET
DATE 5/12	SCALE 1/8"=1'-0"
JOB NUMBER	RM5445146701
SHEET NUMBER	H-2
OF	3

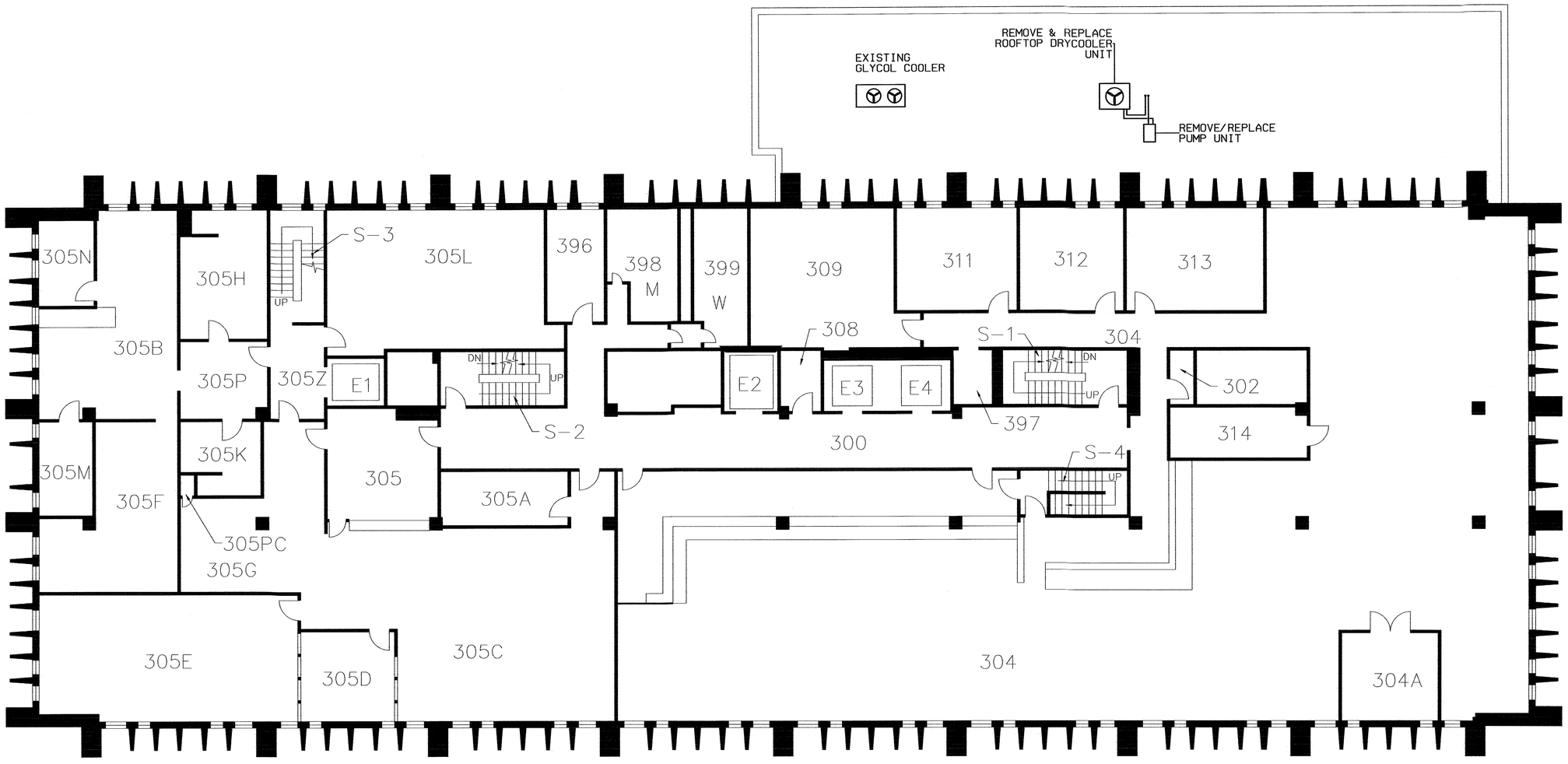

3RD FLOOR HVAC PLAN

1/8" = 1'-Ø'

NORTH

City of Milwaukee
Department of Public Works
Infrastructure Services Division
Facilities Development & Management Services

POLICE ADMINISTRATION BUILDING - MUNICIPAL COURT - ROOM 140
951 NORTH JAMES LOVELL STREET
DATA ROOM AIR CONDTIONING REPLACEMENT
1ST FLOOR
3RD FLOOR HVAC PLAN

REVISIONS

DESIGNED BY	DTP
DRAWN BY	DTP
CHECKED BY	TET
DATE 5/12	SCALE 1/8"=1'-0"
JOB NUMBER	RM5445146701
SHEET NUMBER	H-3
OF	3