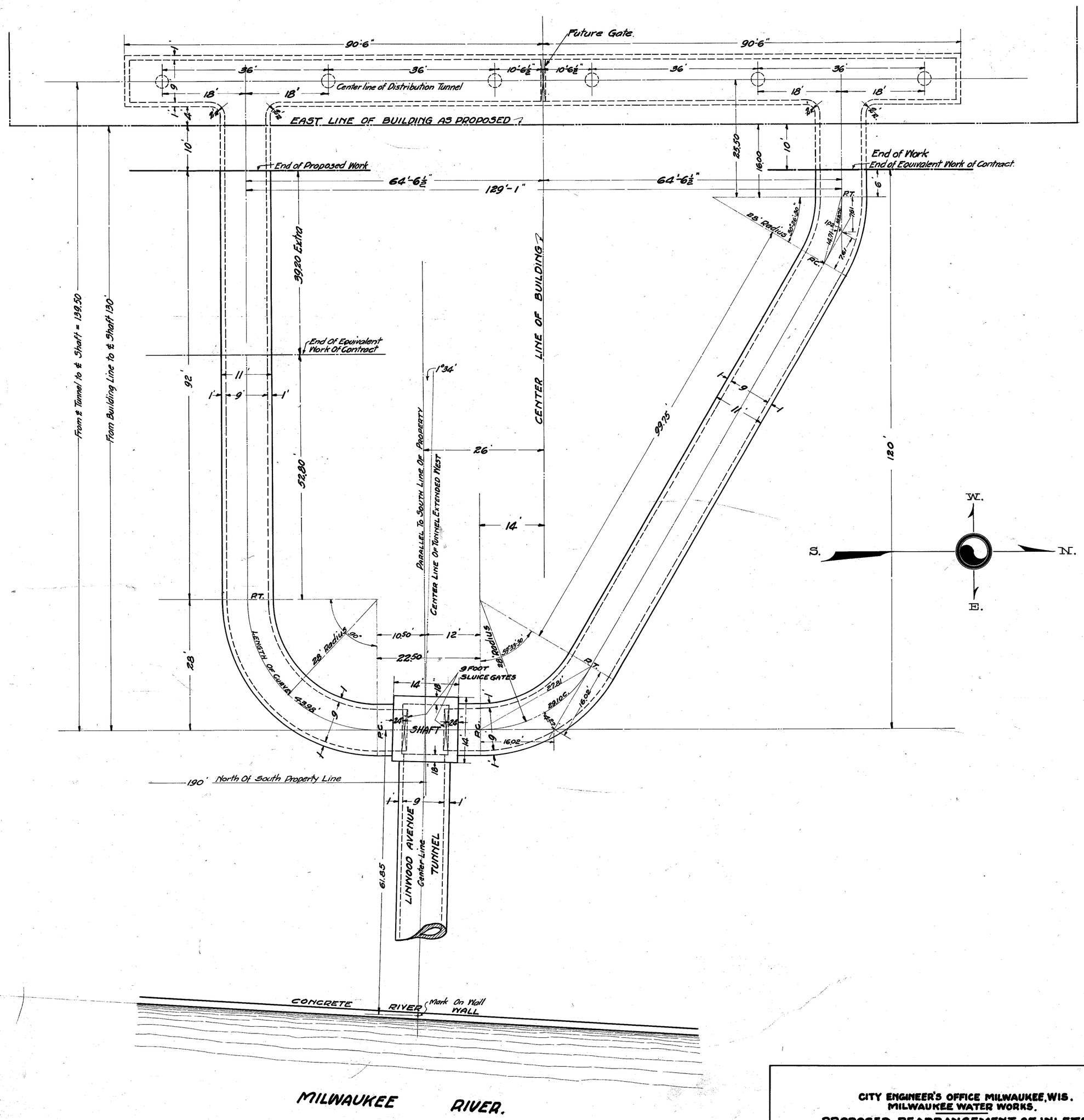

CITY ENGINEER'S OFFICE MILWAUKEE, WIS.
MILWAUKEE WATER WORKS.

PROPOSED REARRANGEMENT OF INLETS TO DISTRIBUTION TUNNEL

AT RIVERSIDE PUMPING STATION TERMINAL OF

LINWOOD AVENUE TUNNEL

DRAWN BY A.H.R. & C.S.G.
TRACED BY H.W.L.
CHECKED BY C.S.G.
O.K'd. BY

DATE FEB. 28, 1921
SCALE - 1 IN. = 10 FT.

APPROVED: _____
CITY ENGINEER.

T-38-6

MICROFILMED 7-21-71

FILE: 1-4-2A.