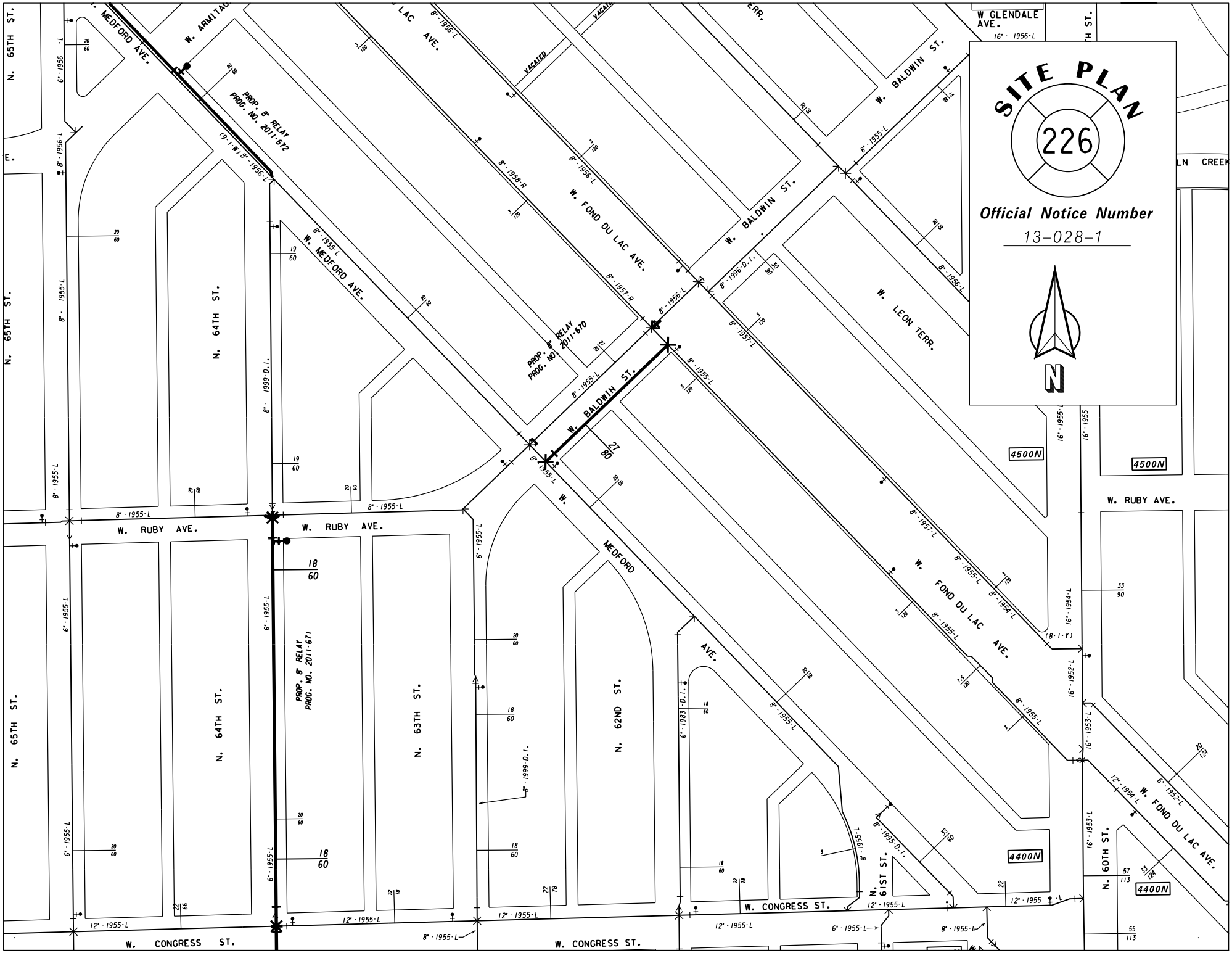
SITE PLAN
226
Official Notice Number
13-028-1
N
W. MEDFORD AVE.
W. ARMITAGE
W. FOND DU LAC AVE.
VACATED
W. BALDWIN ST.
W. GLENDALE AVE.
W. LEON TERR.
N. 65TH ST.
N. 64TH ST.
N. 63TH ST.
N. 62ND ST.
N. 61ST ST.
N. 60TH ST.
W. RUBY AVE.
W. CONGRESS ST.
PROP. 8" RELAY PROG. NO. 2011-672
PROP. 8" RELAY PROG. NO. 2011-670
PROP. 8" RELAY PROG. NO. 2011-671
4500N
4400N

SITE PLAN
226
250
Official Notice Number
13-028-1
N
W. FOND DU LAC AVE.
W. BALDWIN ST.
W. MEDFORD AVE.
W. RUBY AVE.
W. CONGRESS ST.
W. MARION ST.
N. 65TH ST.
N. 64TH ST.
N. 63TH ST.
N. 63RD ST.
N. 62ND ST.
PROP. 8" RELAY PROG. NO. 2011-670
PROP. 8" RELAY PROG. NO. 2011-671
8" - 1955 - L
8" - 1956 - L
8" - 1957 - R
8" - 1957 - L
8" - 1996 - D.I.
8" - 1999 - D.I.
8" - 2000 - D.I.
8" - 2003 - D.I.
6" - 1955 - L
6" - 1983 - D.I.
12" - 1955 - L

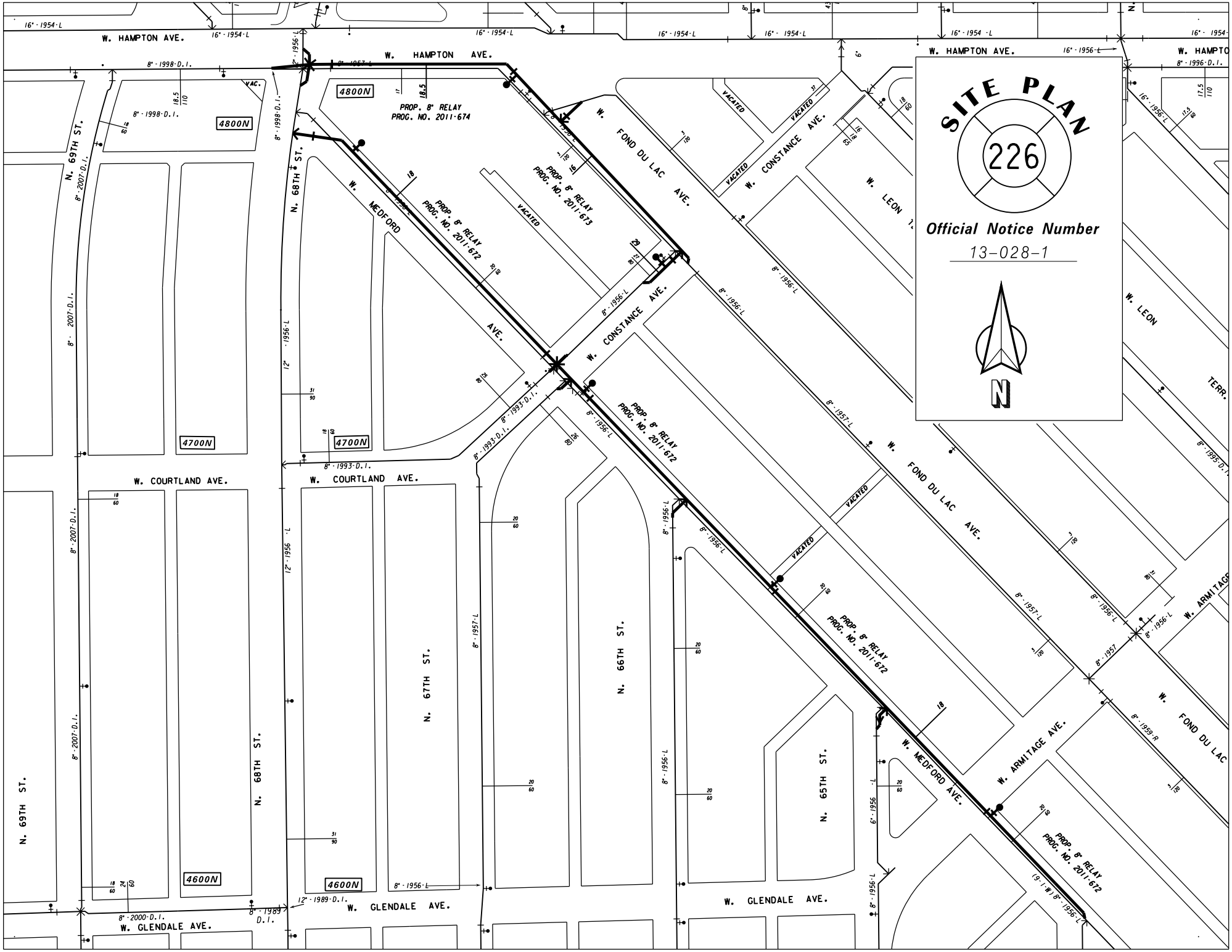
SITE PLAN
226
Official Notice Number
13-028-1
N
W. HAMPTON AVE.
W. FOND DU LAC AVE.
W. CONSTANCE AVE.
W. LEON TERR.
W. MEDFORD AVE.
W. ARMITAGE AVE.
W. COURTLAND AVE.
W. GLENDALE AVE.
N. 69TH ST.
N. 68TH ST.
N. 67TH ST.
N. 66TH ST.
N. 65TH ST.
4800N
4700N
4600N
VACATED
VAC.
PROP. 8" RELAY
PROG. NO. 2011-674
PROP. 8" RELAY
PROG. NO. 2011-673
PROP. 8" RELAY
PROG. NO. 2011-672

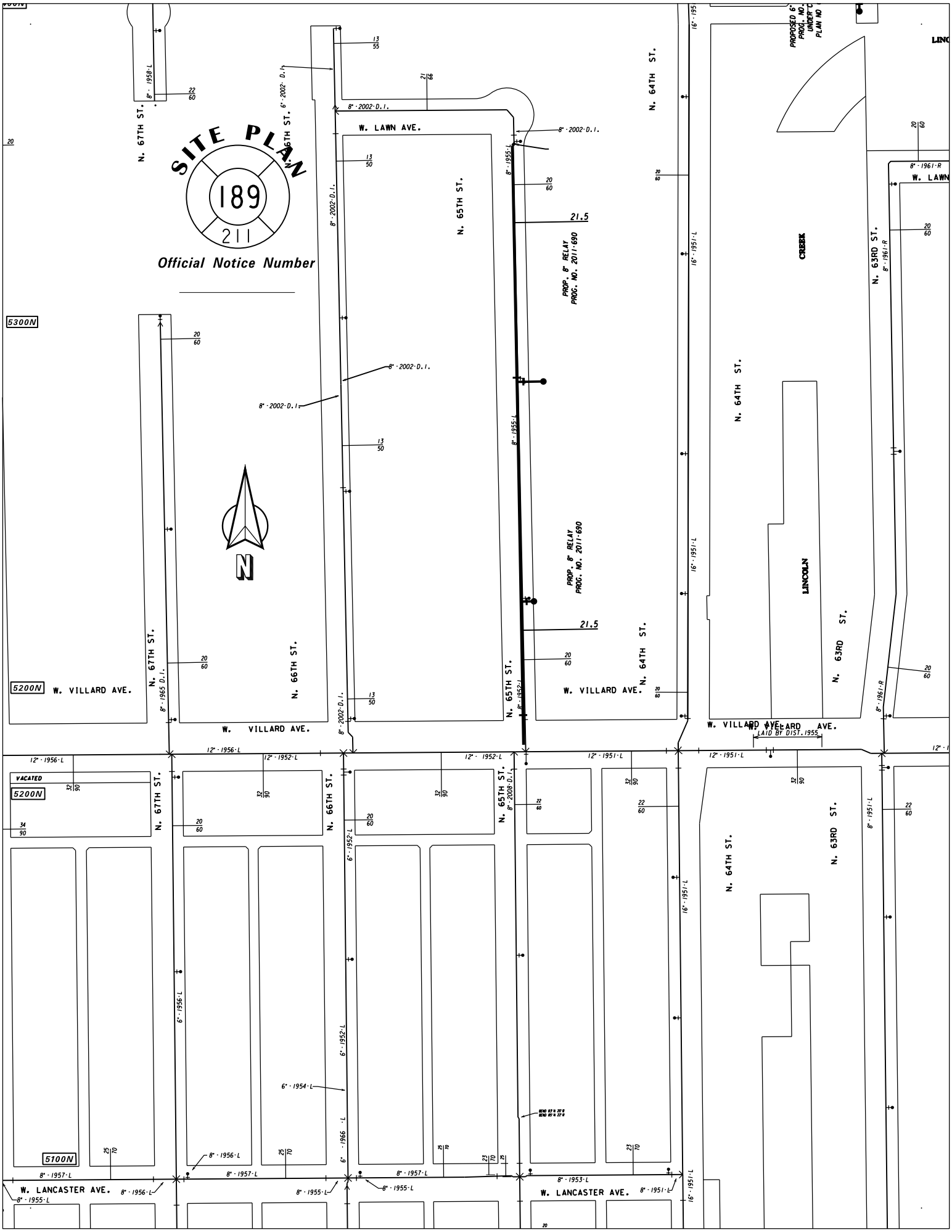
SITE PLAN
189
211
Official Notice Number
N
W. LAWN AVE.
W. VILLARD AVE.
W. LANCASTER AVE.
N. 67TH ST.
N. 66TH ST.
N. 65TH ST.
N. 64TH ST.
N. 63RD ST.
LINCOLN
CREEK
PROP. 8" RELAY
PROG. NO. 2011-690
PROPOSED 6"
PROJ. NO.
UNDER C
PLAN NO
5300N
5200N
5100N
VACATED
LAID BY DIST. 1955
21.5