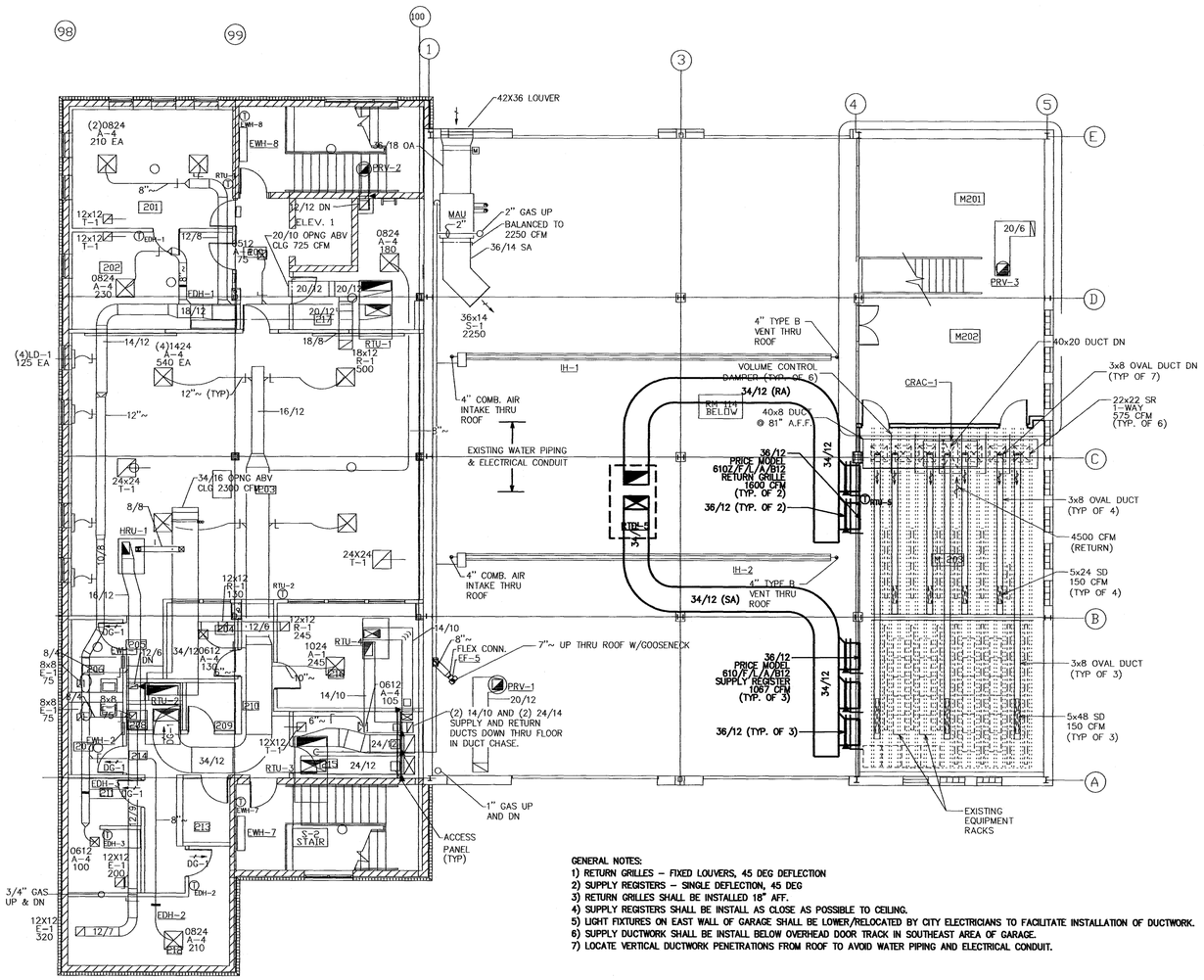

GENERAL NOTES:
1) RETURN GRILLES – FIXED LOUVERS, 45 DEG DEFLECTION
2) SUPPLY REGISTERS – SINGLE DEFLECTION, 45 DEG
3) RETURN GRILLES SHALL BE INSTALLED 18" AFF.
4) SUPPLY REGISTERS SHALL BE INSTALL AS CLOSE AS POSSIBLE TO CEILING.
5) LIGHT FIXTURES ON EAST WALL OF GARAGE SHALL BE LOWER/RELOCATED BY CITY ELECTRICIANS TO FACILITATE INSTALLATION OF DUCTWORK.
6) SUPPLY DUCTWORK SHALL BE INSTALL BELOW OVERHEAD DOOR TRACK IN SOUTHEAST AREA OF GARAGE.
7) LOCATE VERTICAL DUCTWORK PENETRATIONS FROM ROOF TO AVOID WATER PIPING AND ELECTRICAL CONDUIT.

1 SECOND FLOOR HVAC DUCTWORK PLAN
1/8" = 1'-0"

PLAN
NORTH

City of Milwaukee
Department of Public Works
Infrastructure Services Division
Facilities Development & Management Services

Police Radio Repair Shop
Air Handling Unit Installation
4733 W. Vliet Street

2ND FLOOR HVAC PLAN

REVISIONS

DESIGNED BY	DTP
DRAWN BY	DTP
CHECKED BY	TET
DATE	July 2011
SCALE	1/8"=1'-0"
JOB NUMBER	
SHEET NUMBER	M-1
OF	3